

Santa Barbara Public Defender Data Dashboard Using PowerBI

Presented by: Yara Ajjawi, Markniel Cruz, Jevon Fan, Suresh Ghimire, Jiajun Gu, DeQing Liang, Elton Lin, Edwin Lugo Bautista, Tommy Ly, Winston Pham, Alvin Truong

Project Advisor: Dr. Chengyu Sun

Overview

Sponsored by: Santa Barbara County Public Defender

Liaisons: Deepak Budwani, Sarah Rothschild, Bryan Burzon, Angella Stokke, Aidan Bassett

Mission, Vision, Values

Protect and defend the rights of their clients.

Provide effective, vigorous and loyal advocacy.

Provide these services in the most economical and efficient manner possible.



Understanding Data

- 1200+ tables of raw data.
- Incredibly difficult to read and understand.
- Necessary to have understandable and easy to use visualizations.

	ID	Party Type	Party Type Label	Custody Status	Case ID	Case Type	Case Type Description	Case SubType	Status	Status Description	Assignment Role
1	11314	DEF	Defendant / Client	OUT	93693	MISD	Misdemeanor	NULL	OPEN	Open	PD
2	12097	DEF	Defendant / Client	OUT	42757	CT001	LPS	NULL	OPEN	Open	PD
3	12112	DEF	Defendant / Client	OUT	26605	CT002	Probate	LTDCONSERV	OPEN	Open	PD
4	12163	DEF	Defendant / Client	OUT	95973	MISD	Misdemeanor	NULL	OPEN	Open	PD
5	12173	DEF	Defendant / Client	OUT	76611	MISD	Misdemeanor	ST010	OPENNOCRTDT	Open-No Court Date	PD
6	12185	CONSTEE	Conservatee	OUT	21177	CT002	Probate	1471	OPENNOCRTDT	Open-No Court Date	PD
7	12263	DEF	Defendant / Client	OUT	96182	MISD	Misdemeanor	NULL	OPEN	Open	PD
8	12283	DEF	Defendant / Client	IN	95395	MISD	Misdemeanor	NULL	OPEN	Open	PD
9	12285	DEF	Defendant / Client	OUT	73672	MISD	Misdemeanor	NULL	OPSC	Specialty Courts	PDSC
10	12285	DEF	Defendant / Client	OUT	76527	MISD	Misdemeanor	NULL	OPSC	Specialty Courts	PDSC
11	12353	DEF	Defendant / Client	IN	4744	F	Felony	NULL	OPEN	Open	PD
12	12353	DEF	Defendant / Client	IN	4744	F	Felony	NULL	OPEN	Open	PD2CH
13	12379	DEF	Defendant / Client	OUT	91971	MISD	Misdemeanor	NULL	OPEN	Open	PD
14	12379	DEF	Defendant / Client	OUT	91974	MISD	Misdemeanor	NULL	OPEN	Open	PD
15	12379	DEF	Defendant / Client	OUT	91981	MISD	Misdemeanor	NULL	OPEN	Open	PD
16	12379	DEF	Defendant / Client	OUT	91978	MISD	Misdemeanor	NULL	OPEN	Open	PD
17	12406	DEF	Defendant / Client	OUT	92818	MISD	Misdemeanor	NULL	OPEN	Open	PD
18	12413	DEF	Defendant / Client	OUT	48105	MISD	Misdemeanor	ST005	OPSC	Specialty Courts	PDSC

Goals

- Develop and display an interactive, real-time data dashboard to increase data transparency.
- Understand pattern and trends in local criminal justice system.
- Use evidence-based models to system change.



Ethnicity	All Locations	Count of ID	Top 20 Charges: All Locations
All	Section Name		
	POSSESSION OF A CONTROLLED SUBSTANCE	772	POSSESSION OF A CONTROLLED SUBSTANCE
	DRIVING UNDER THE INFLUENCE OF ALCOHOL OR DRUGS	488	DRIVING UNDER THE INFLUENCE OF ALCOHOL OR DRUGS
	SECOND DEGREE COMMERCIAL BURGLARY	148	SECOND DEGREE COMMERCIAL BURGLARY
	BATTERY	106	BATTERY
	DRIVING WHEN PRIVILEGE SUSPENDED OR REVOKED	106	DRIVING WHEN PRIVILEGE SUSPENDED OR REVOKED
	PUBLIC CONSUMPTION OR POSSESSION OF AN OPEN CONTAINER	88	PUBLIC CONSUMPTION OR POSSESSION OF AN OPEN CONTAINER
	FORGERY	84	FORGERY
	RECEIVING STOLEN PROPERTY	84	RECEIVING STOLEN PROPERTY
	DRIVING WHEN PRIVILEGE SUSPENDED FOR PRIOR DUI	62	DRIVING WHEN PRIVILEGE SUSPENDED FOR PRIOR DUI
	CORPORAL INJURY TO SPOUSE/COHABITANT/CHILD'S PARENT	58	CORPORAL INJURY TO SPOUSE/COHABITANT/CHILD'S PARENT
	DISOBEYING CRIMINAL PROTECTIVE ORDER	42	DISOBEYING CRIMINAL PROTECTIVE ORDER
	SHOPLIFTING	40	SHOPLIFTING
	HIT-RUN DRIVING	38	HIT-RUN DRIVING
	RESIST, OBSTRUCT, DELAY OF PEACE OFFICER OR EMT	36	RESIST, OBSTRUCT, DELAY OF PEACE OFFICER OR EMT
	TRESPASS AND REFUSING TO LEAVE PRIVATE PROPERTY	36	TRESPASS AND REFUSING TO LEAVE PRIVATE PROPERTY
	UNLAWFUL CAMPING	36	UNLAWFUL CAMPING
	PETTY THEFT	34	PETTY THEFT
	UNLAWFUL DRIVING OR TAKING OF A VEHICLE	34	UNLAWFUL DRIVING OR TAKING OF A VEHICLE
	UNLICENSED DRIVER	34	UNLICENSED DRIVER
	ENTERING AND REMAINING UPON THE PROPERTY OF ANY RAILROAD WITHOUT PERMISSION	32	ENTERING AND REMAINING UPON THE PROPERTY OF ANY RAILROAD WITHOUT PERMISSION
	PUBLIC INTOXICATION	32	PUBLIC INTOXICATION
	Total	2390	



Power BI



Current Visuals

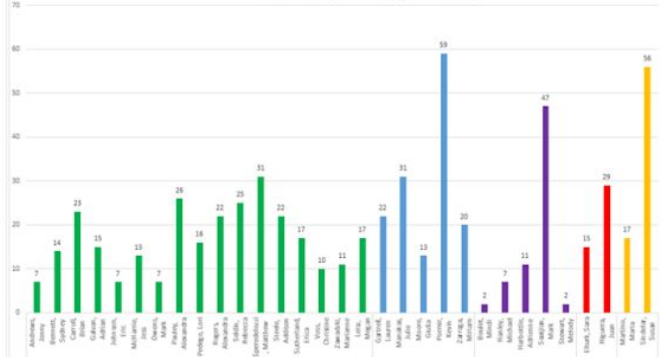
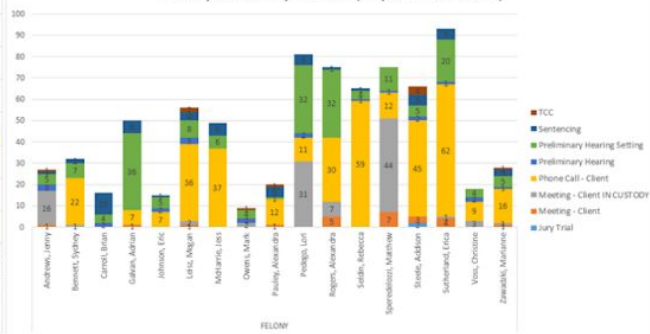
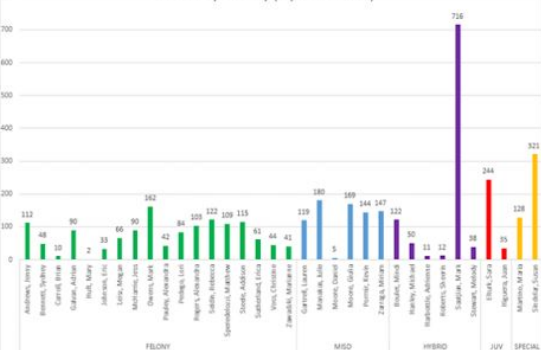
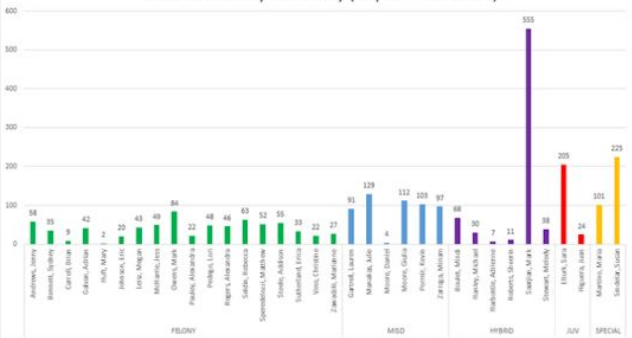

Datasets and Reports

--Attorney Arraignment Events Report--

```
SELECT c.id,  
       n.number,  
       c.caseNumber,  
       c.caseName,  
       c.location AS LOCATION,  
       c.caseType,  
       c.caseSubType,  
       c.locationDept AS DEPT,  
       c.status,  
       li.label AS StatusLabel,  
       c.statusDate,  
       e.type,  
       li2.label AS EventTypeLabel,  
       e.startDateTime,  
       e.resultType,  
       li3.label AS ResultTypeLabel,  
       e.memo,  
       en.eventNotes,  
       e.eventCategory
```

Select location

Select case type

Select case date

Sort by name extension

-- Closed Cases --

```
SELECT c.id AS CaseID,  
       c.caseType,  
       c.caseSubType,  
       c.status,  
       c.statusDate,  
       a.assignmentRole,  
       p.lastName,  
       p.firstName,  
       CONCAT(p.lastName, ' ', p.firstName) AS FullName,  
       p.nameExtension  
FROM ecourt.tCase c  
JOIN ecourt.tCaseAssignment a ON a.case_id = c.id  
JOIN ecourt.tPerson p ON p.id = a.person_id  
WHERE a.assignmentRole IN ('PD',  
                           'PD2CH')  
      AND p.personSubType <> 'INA'  
      AND c.status NOT IN ('OPEN',  
                           'REOPEN',  
                           'OPENNOCRTDT',  
                           'OPENWCRTDT')  
      AND c.statusDate BETWEEN '20210801' AND '20210831'  
      AND a.status = 'CUR'  
      AND p.nameExtension IN ('FELONY',  
                              'MISD',  
                              'HYBRID',  
                              'JUV',  
                              'SPECIAL') )  
ORDER BY p.nameExtension
```

Datasets and Reports Contd.

pre_arraignment_report
PAGE 1 • REFRESHED: 11/10/2021, 9:16:54 PM

Santa Barbara County: Pre-Arrestment Events

This section refers to the results of any pre-arraignment hearings filtered by location. During pre-arraignment hearings, a court official formally announces the charges against the defendant and sets bail. These usually take place within 48 hours of an arrest.

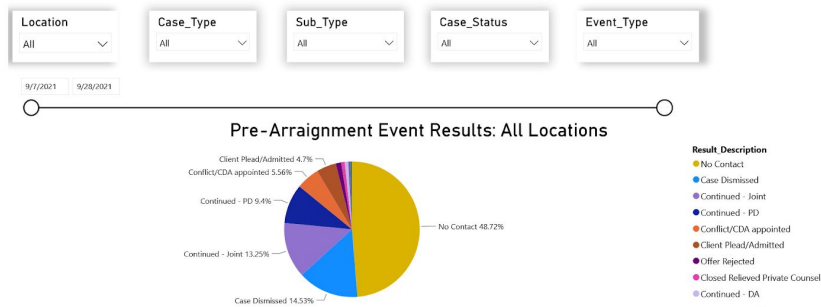

By location

attorney_events_none report
PAGE 1 • REFRESHED: 11/10/2021, 9:43:43 PM

Santa Barbara County: Attorney Events with No Reports

This section displays the court and case events with no results by attorney. It is then broken down by case location and attorney group type. The orange line indicates the average number of events with no results.

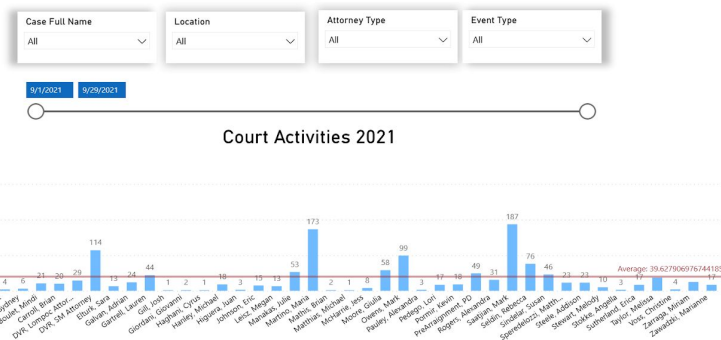

By specific date (2021)

Resources Used

Data Visualization:

- PowerBI



Mock Data Generators:

- Mockaroo
- Redgate SQL Data Generator

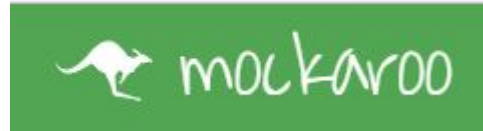

Data Storage:

- Microsoft SQL Server



Data Generations

- Issues early on with acquiring data needed to create PowerBI visuals
- Attempted to create a data generator
- Turned to web based data generator

Field Name	Type	Options
id	Row Number	blank: 0 % x
first_name	First Name	blank: 0 % x
last_name	Last Name	blank: 0 % x
email	Email Address	blank: 0 % x
country	Country	blank: 0 % x

Data Generations

- Software program able to handle loads of data generation
- Easy to generate schemas with multiple properties to store in SQL server

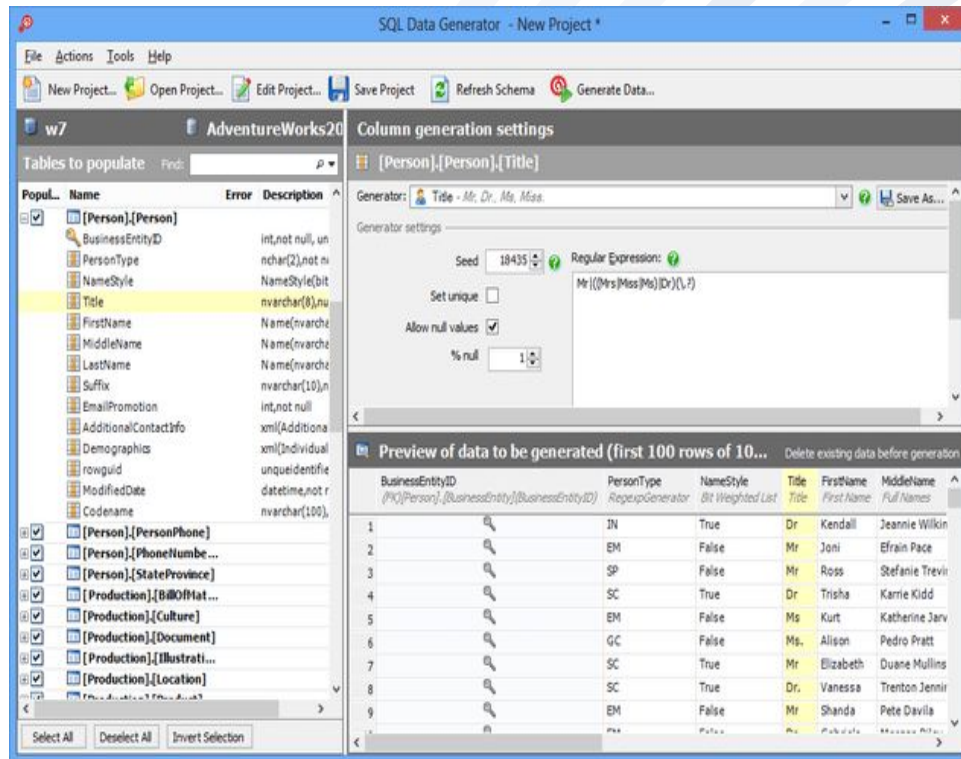

Microsoft SQL Server

- Only queries data can also be imported without whole table
- Queries results are used to generate the desired reports in Power BI

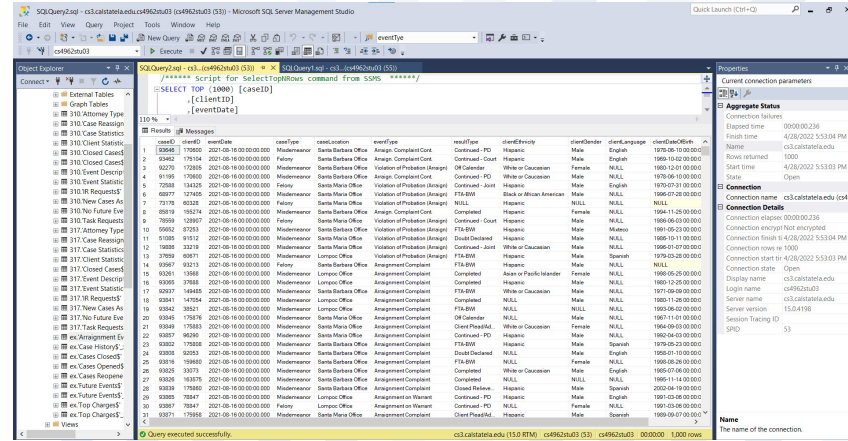

What is PowerBI?



Microsoft

Business
analytic tool /
service
created by
Microsoft.

First introduced in
July of 2011.

Part of the Microsoft
Power Platform.

Data → Interactive
Visuals

Microsoft

POWER PLATFORM



Power BI Data Sources

- Supports several dataset and constantly growing compatibility.

<https://docs.microsoft.com/en-us/power-bi/connect-data/desktop-data-sources>

- Dataset categorized into 6 groups:
 - File
 - Database
 - Power Platform
 - Azure
 - Online Services
 - Other
- Mainly be using a SQL Server, CSVs, and Excel Workbooks files.

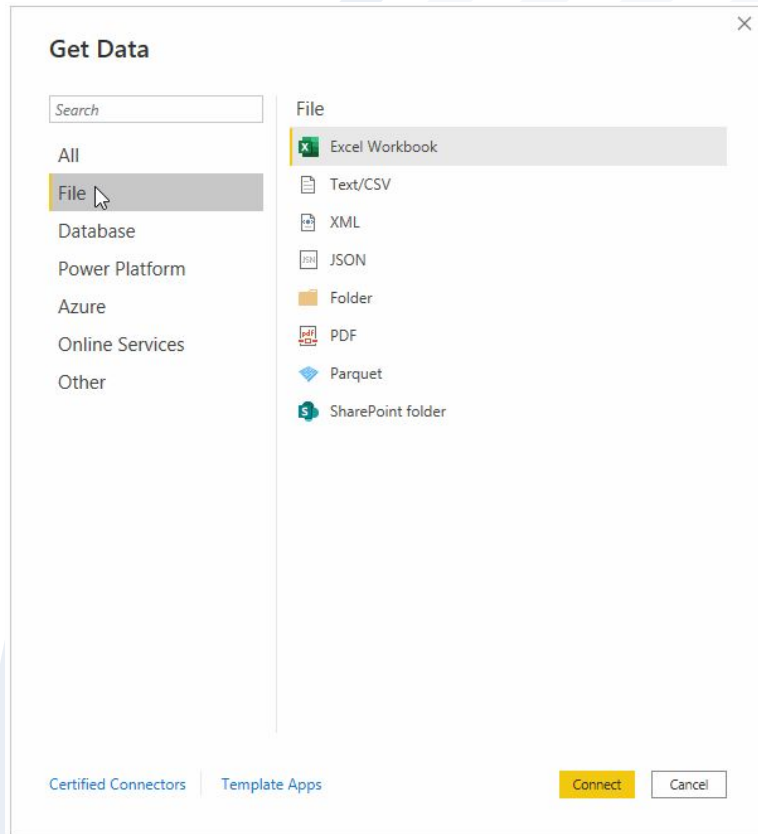

Different Visualization Types

- Range from Area and Column Charts → Maps, Decomposition Trees, Ribbon Charts, etc.
- Only worked with column, tables, cards, and funnels.
- Looking into:
 - Maps, Mapbox, Waterfall, Doughnut, Gauge, and Zebra Tables.

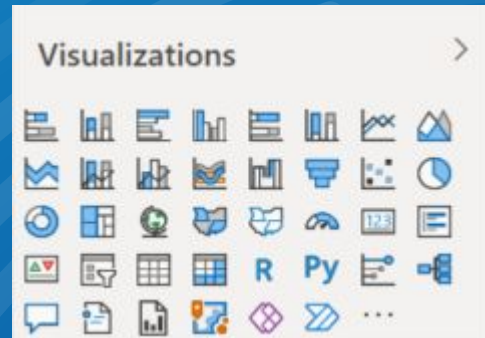

Data Visualization: External Dashboard Overview

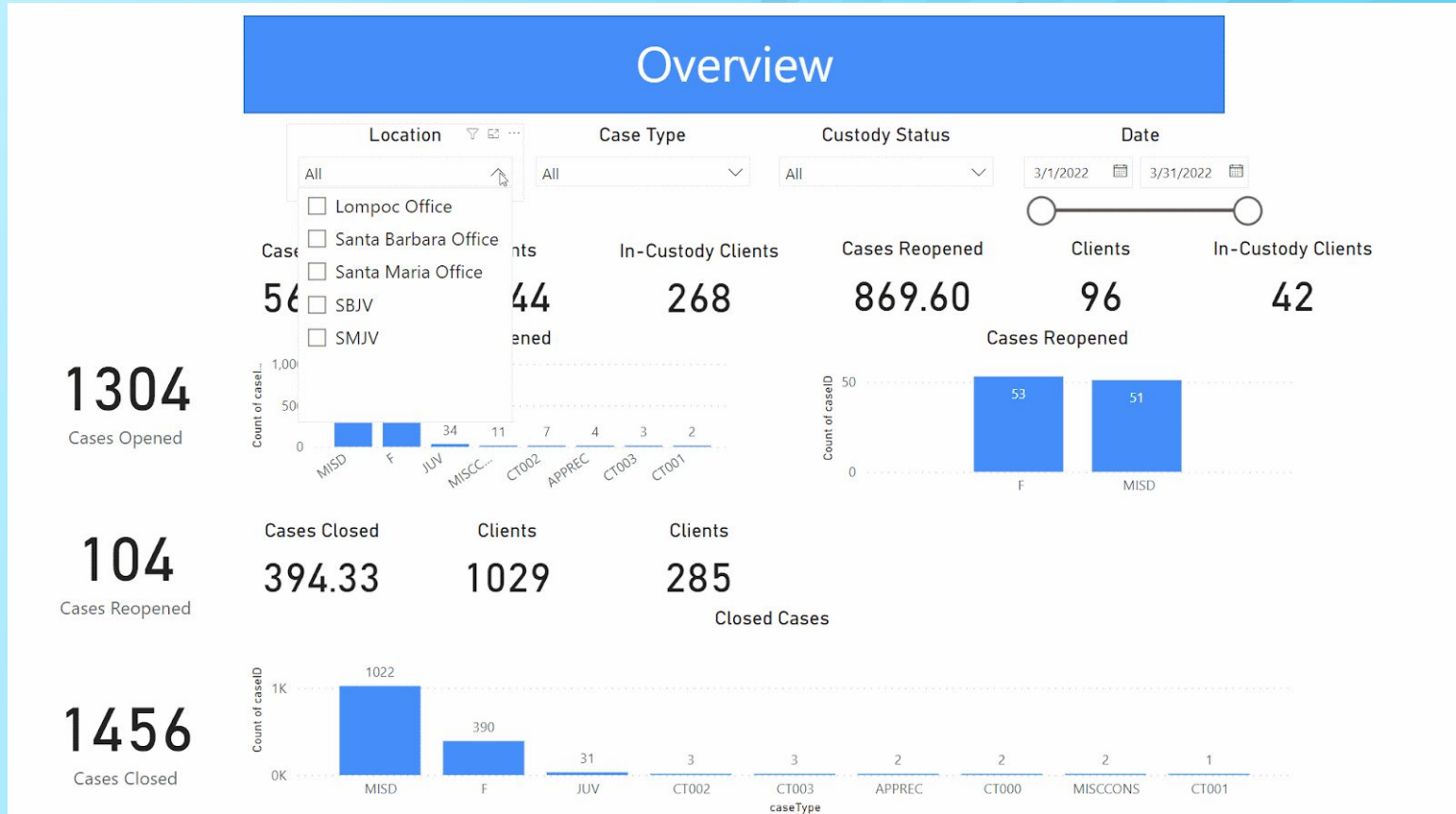

Data Visualization: External Dashboard Additional Reports

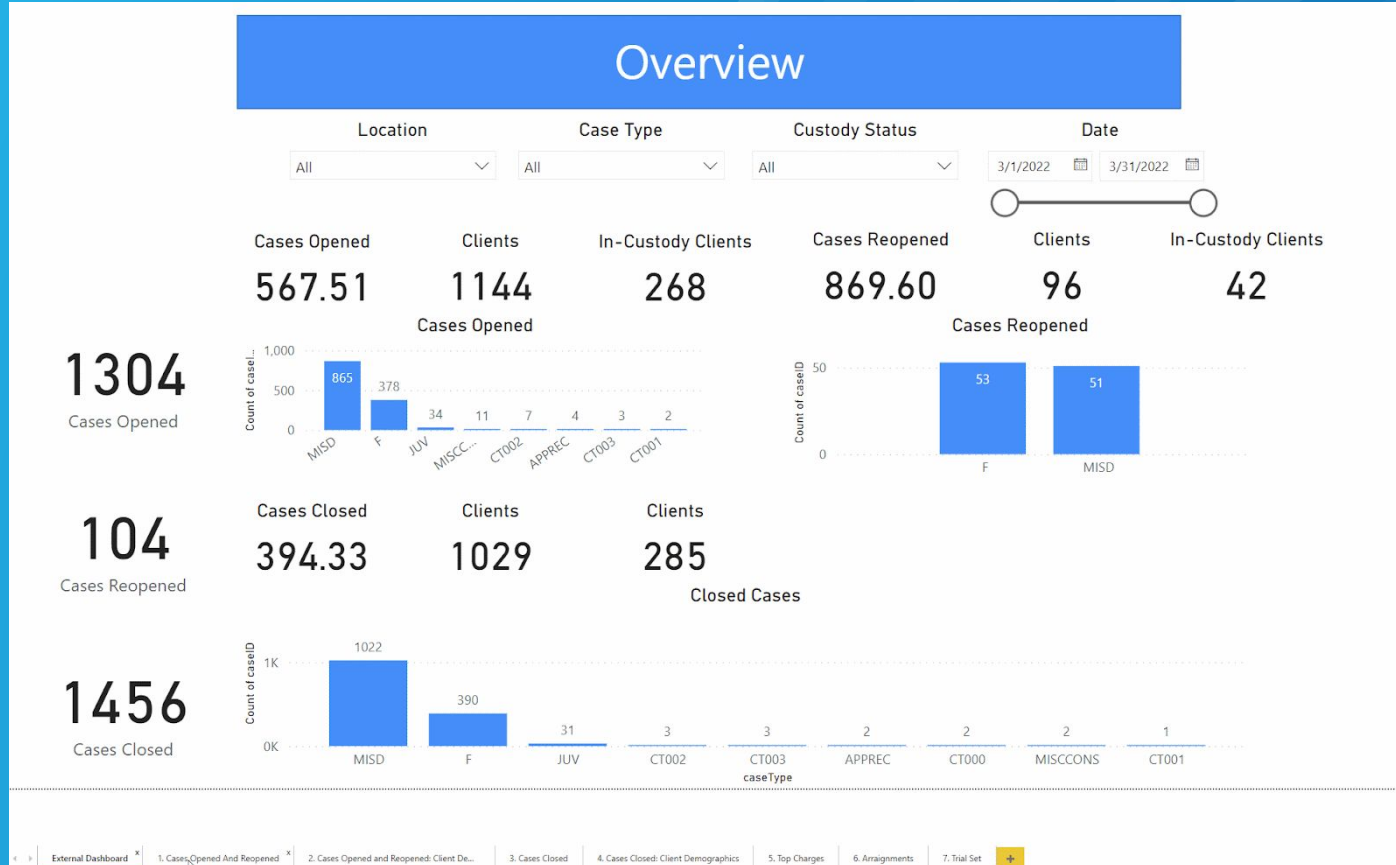

Data Visualization: Internal Dashboards

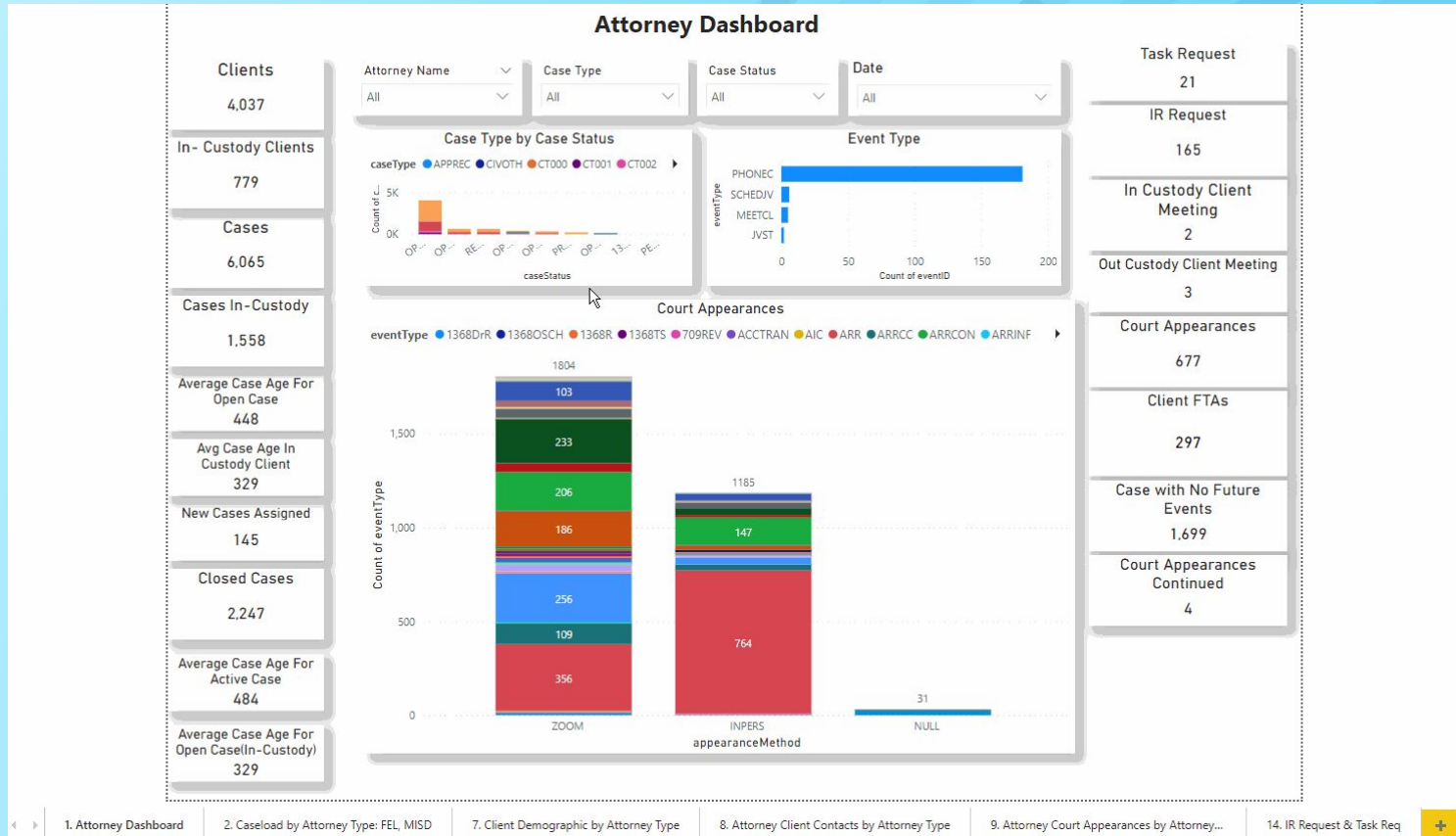

User Interactivity: Slicers

- Visual sorters.
- Allows users to select specific attributes to narrow down report visualizations.
- This Power BI project employs the use of vertically positioned responsive slicers, relative date slicers, and sync slicers (selecting one parameter affects multiple charts).

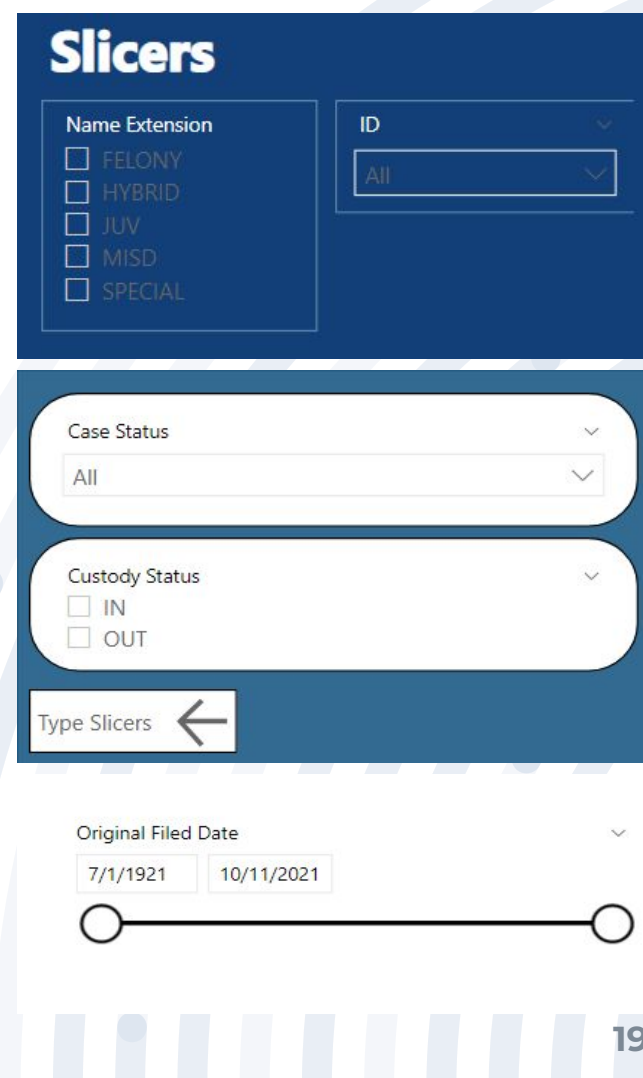

The image shows a section of a Power BI dashboard with a dark blue header and a light blue background. The header contains the title "Slicers" in white. Below the header, there are several interactive controls:

- Name Extension:** A list of checkboxes for "FELONY", "HYBRID", "JUV", "MISD", and "SPECIAL".
- ID:** A dropdown menu currently showing "All".
- Case Status:** A dropdown menu currently showing "All".
- Custody Status:** A group of checkboxes for "IN" and "OUT".
- Type Slicers:** A button with a left-pointing arrow.
- Original Filed Date:** A date range selector with input boxes for "7/1/1921" and "10/11/2021", and a horizontal timeline slider below them.

UX/UI Design

- Dashboards are operational and analytical.
- Color Palette: White, Blue and Gold.
- Maximum of 5 graphs or charts on a single dashboard.
- Dashboards are interactive (buttons, drop-down menu) and user-friendly.

Name Extension

<input type="checkbox"/>	FELONY
<input type="checkbox"/>	HYBRID
<input type="checkbox"/>	JUV
<input type="checkbox"/>	MISD
<input type="checkbox"/>	SPECIAL

Attorney Type

All

PowerBI Web App

The screenshot displays the PowerBI Web App interface. On the left is a sidebar with navigation options: Home, Favorites, Recent, Create, Datasets, Goals, Apps, Shared with me, Learn, Workspaces, and My workspace. The main content area features a greeting "Good evening, Alvin" and a prompt to "Find and share actionable insights to make data-driven decisions". Below this is a "Recommended" section with five tiles: "My workspace", "Dashboard_colored", "Attorney_arraignment_events_report", "menu_1", and "Getting started with Power BI". At the bottom is a "Recent" section with a table of items.

Power BI Home

Search

Good evening, Alvin

Find and share actionable insights to make data-driven decisions

+ New report

Recommended

You frequently open this

You frequently open this

You frequently open this

You frequently open this

Getting started with Power BI

Exp

My workspace

Dashboard_colored

Attorney_arraignment_events_report

menu_1

Explore basic Power BI concepts

Explore th

Recent Favorites My apps

See all

Name	Type	Opened	Location	Endorsement	Sensitivity
dashboard_plain	Dashboard	a day ago	My workspace	—	—
2_pre-arraignment_events_results	Report	a day ago	My workspace	—	—
2_Caseload_by_Attorney	Report	a day ago	My workspace	—	—
2_Attorney_events_with_no_results_report	Report	a day ago	My workspace	—	—
2_arraignment_events	Report	a day ago	My workspace	—	—
2_Top_20_Charges	Report	a day ago	My workspace	—	—
My workspace	Workspace	6 days ago	Workspaces	—	—
Dashboard_colored	Dashboard	6 days ago	My workspace	—	—
Caseload_By_Attorney	Report	6 days ago	My workspace	—	—
Attorney_events_with_no_results_report	Report	6 days ago	My workspace	—	—
Attorney_arraignment_events_report	Report	6 days ago	My workspace	—	—
menu_1	Report	7 days ago	My workspace	—	—

Get data

Workspaces

- Ability to share workspaces with other colleagues.
- Bundle collection of dashboards and reports into an app.
- Personal Sandbox.

Power BI Customer Profitability

Search

Home Favorites Recent Create Datasets Goals Apps Shared with me Discover Learn

Workspaces

- My workspace
- Search
- Workspaces
 - Ask HR
 - CEO Connection
 - Communications
 - Contoso
 - Contoso Life
 - Contoso marketing
 - Contoso Team
 - Customer Profitability**
 - Design
 - Digital Initiative Public Relations
 - Human Resources

View Filters Settings Access Search

Type	Owner	Refreshed
Dashboard	Customer Profitability	—
Report	Customer Profitability	5/16/21, 2:37:25 PM
Workbook	Customer Profitability	5/16/21, 2:37:25 PM
Dataset	Customer Profitability	5/16/21, 2:37:25 PM

Datasets

- Detailed information of a report.
- Source of data available for one or more reports.

Dataset details

 **Workspace**



My Workspace

 **Refreshed**

11/10/21, 9:21:24 PM

Description Report Script: Attorney Report Scripts > Attorney Arraignment Events Report Script Raw Data File: Attorney Reports > Attorney Arraignment Events Report Raw Data
Data Description: Visual displays of arraignment event types with corresponding event result. Broken down by event type and event location (Santa Barbara, Santa Maria, Lompoc).

**Explore related reports**
Check out reports in your org already using this dataset. Find a report that suits your needs and use it as a starting point to create your rep

 Name	Endorsement	Workspace	Unique viewers ^①	Views ^①
 2_arraignment_events	–	My Workspace	^②	^②
 Attorney_arraignment_events_report	–	My Workspace	^②	^②

Phone Reports

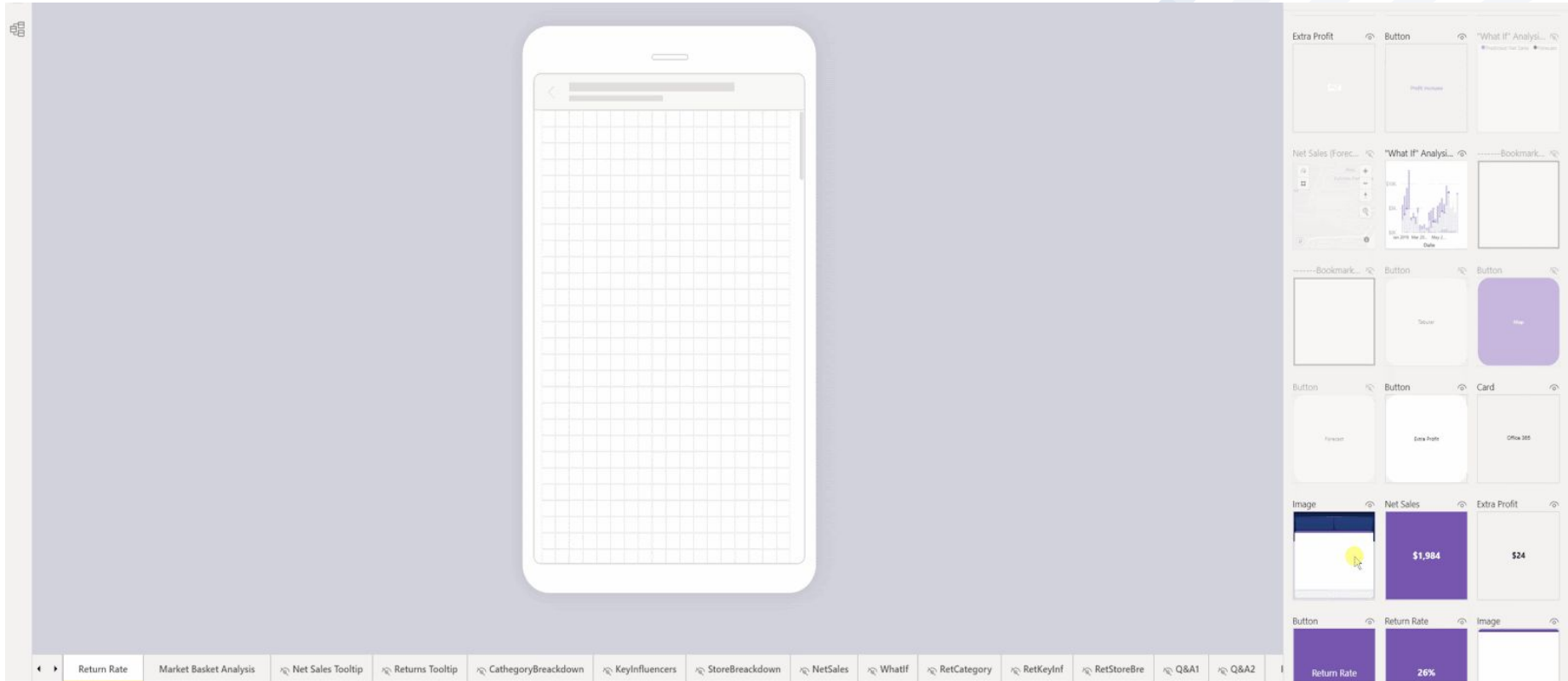

Dashboard

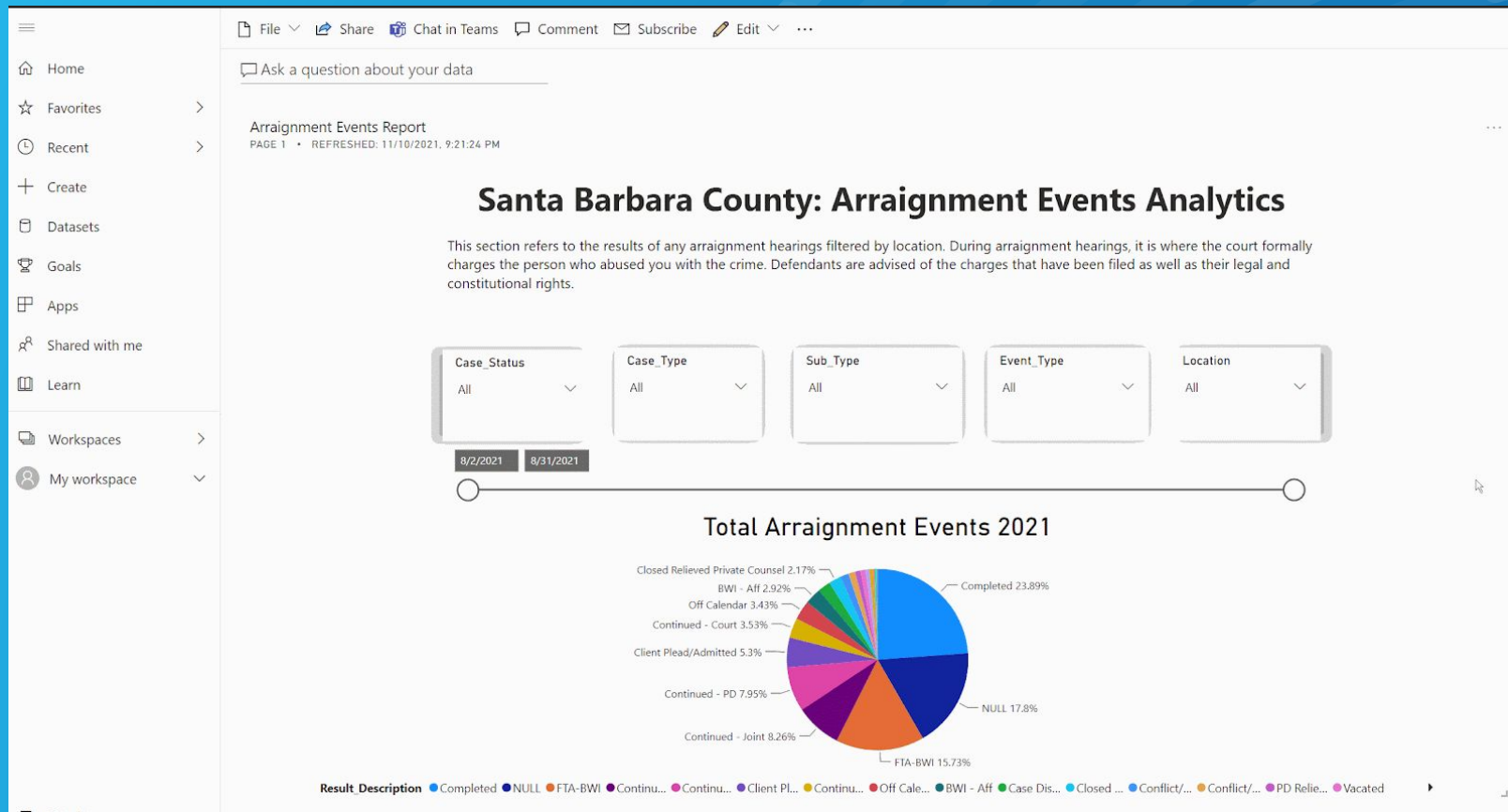

Mobile Application

- Available on Android, iOS, and Windows devices.
- Mobile application allows user to easily track their data on the go.
- User is able to access their workspace, which includes Dashboards and Reports tabs.



iPhones



iPads



Android
phone

Android phones



Android
tablet

Android tablets



Windows devices



Features

- Annotate Feature allows user to make notes on your reports and dashboards and share them with other people on your team.
- Geo Filter: User can use current location to filter a report.
- QR Scanner: Scanning a QR code will immediately open a report.

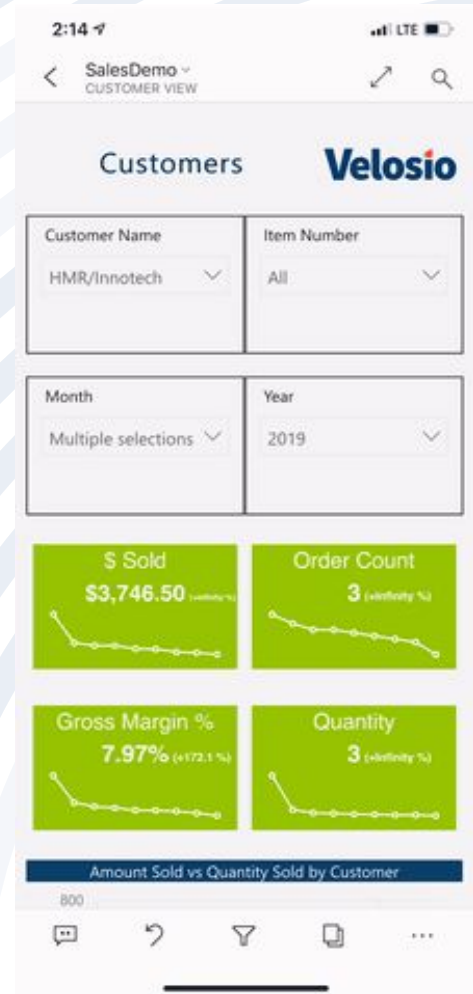
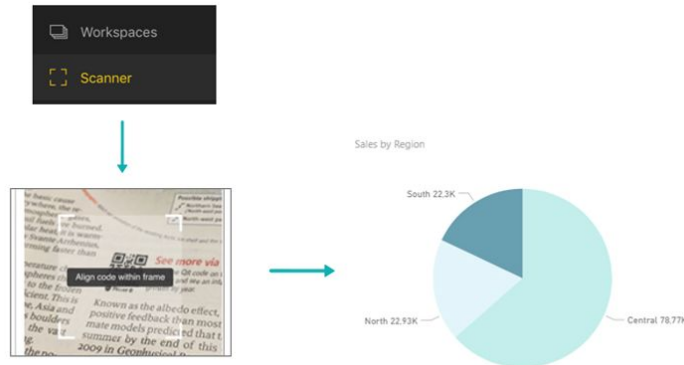

Limitations

- Users cannot create visualizations using the mobile app.
- Power BI can cache up to 250 MB of data offline.
- Reports base on DirectQuery or live connection are not available offline.

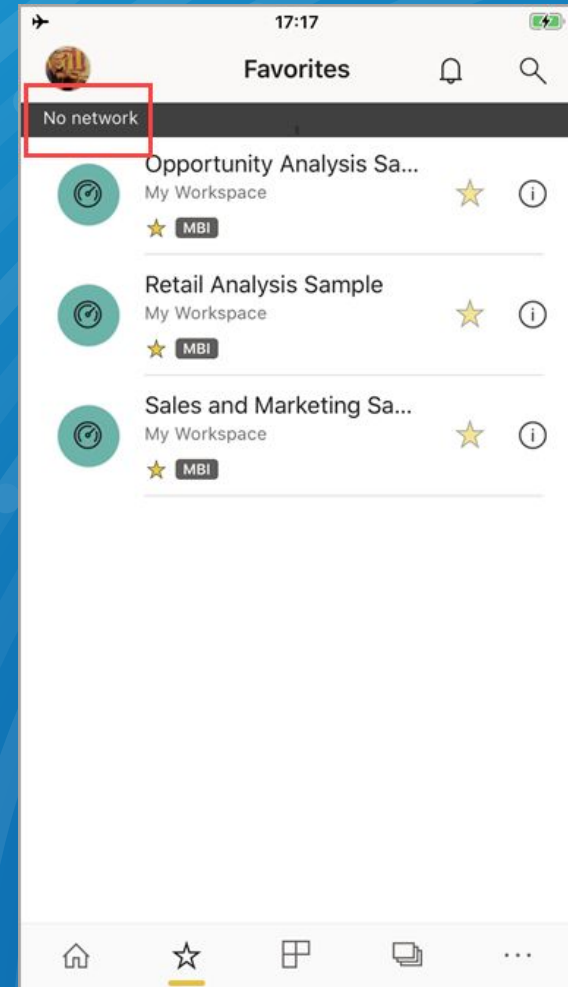

Conclusion & Future Work

Summary :

- Used Redgate SQL and Mockaroo to transform Excel files into SQL queries.
- Stored those queries into Microsoft SQL Server and connect to Power BI Desktop.
- Explore Microsoft Power BI functionality, like slicer allows users to select specific attributes to narrow down report visualization and drill down to explore deeper information.
- Export Power BI files into Power BI Service and customize its unique dashboard design.
- Publish and Subscribe
- Overall benefit it's to help the Power BI Team and the future customer to more easily understand the data and make efficient decision.

For the future :

- Provide more valuable dashboards.
- Looking for the possibility of automating manual processes.